

The Weekend  
Guide

April 14, 2000

## CALIFORNIA CUISINE

## BACCIO

905 State St., 564-8280  
We serve salads, pastas seafood, steaks, pastas and calzones. All food is fresh, light and made to order, so substitutions are welcome. Popular dishes include vegetarian lasagne, paella, 17oz t-bone with gorgonzola potatoes, etc. price range \$6.50 to 14.95

## THE BILTMORE HOTEL

1260 Channel Drive, Montecito  
969-2261, ext. 151  
Elegant dining and entertainment. Jackets for gentlemen required. Sunday brunch. Lunch 11:30-3:00, light fare 3-5 pm daily, Dinner 5-10 Sun-Thu, 5-11 F-Sat. Lamarina \$20-35, buffet \$19.50.

## CALIFORNIA PIZZA KITCHEN

651 Paseo Nuevo, 962-4648  
One of the best pizzas in the world, healthy and delicious. Wide variety. Open Mon-Thur 11:30am-10pm, Fri-Sat 11:30am-11pm, Sun 12pm-10pm.

## CRICKET'S

1026 State St., 966-4355  
Serving a broad range of food from around the world, including Chinese, Cajun, Italian, and Dutch-Indonesian delights. Full bar. Open Mon 8am-2:30pm, Tues-Sat from 8 am-10 pm, Sunday champagne brunch 10 am-3 pm.

## DERF'S

2000 De La Vine,  
687-5437  
Great burgers, Sandwiches, salads. Open Mon-Sat 11 am-10 pm, Sun 11 am-9pm. Price range: \$5.50-\$7.

## EL ENCANTO

1900 Lausen Rd., 687-5000  
Elegant dining including fresh local seafood, meats, poultry and other fine dishes. Mon-Sat: breakfast 7-11 am, lunch 11:4-2:30 pm, dinner 6-9 pm, till 10 p.m. on Fri and Sat; Sunday breakfast 7-9:30 am; brunch 10 am-2:30 pm, dinner 6-9:00 pm. Price range: lunch \$4.50-\$13.50; dinner to \$26.50.

## FICHERAS FINE FOOD

2220 Bath St., 687-5911  
Seafood, steak, chicken, and cocktails. Daily specials. Open 7:30-9:30 pm daily. Happy \$2.95-\$21.95.

## PARADISE CAFE

702 Anacapa St., 962-4416  
Lunch, dinner, weekend brunch, patio dining full bar, steaks, chops, seafood, oakwood grill. Mon-Sat \$4.7-\$18.95.

## PAVLAKO'S

217 N. Milpas, 965-6203  
International cuisine including pastas, Mexican, Greek, Chinese, and Mediterranean dishes. Open Mon-Sat 6 am-9 pm, Sun 7am-3 pm. Price range: \$3.25-12.95.

## SOHO RESTAURANT AND MUSIC CLUB

1221 State St. #205, 962-7776  
Upstairs in Victoria Court  
Live music 7 nights featuring jazz, R & B, rock and acoustic folk. Gourmet menu, full bar, patio dining and happy hour specials.

## WINE CASK

813 Anacapa St., 966-9463  
California cuisine. Beer and wine. Open Mon-Fri 11:30 am-2:90 pm for lunch, dinner nightly from 5:30 pm. Price range:\$9.50-\$18.

## ZELO

630 State, SE, 966-5792  
Economical and gourmet California cuisine, inside or on our outdoor patio! Filet Mignon, blackened shark salad, chicken caesar salad, and other great entrees. Pasta Tuesday, all pasta dishes \$6.95. Dinner 5:30 pm Sun-Thu, till 10 pm Fri-Sat. Free cover with dinner. Price range \$6-\$9.95.

# Goe's

OF SANTA BARBARA

Serving great

**FOOD & DRINKS**

Since 1928

VOTED  
**"Best place to flirt"**

BY THE SANTA BARBARA INDEPENDENT

best  
of  
Santa  
Barbara  
WINNER

**BE SAFE AND RESPONSIBLE.  
TAKE BILL'S BUS DOWNTOWN.**

536 STATE STREET • SANTA BARBARA  
PHONE: 805-966-4638



## GRADUATION!

### Woody's Does Parties!

★ Banquets ★ Catering ★ Delivery ★ Party Packs To Go  
**BEACH, PARK & HOUSE PARTIES**

#### GRADUATION PARTY PAKS

BBQ CHICKEN & BBQ RIBS  
CAESAR SALAD, POTATO SALAD  
& COWBOY BEANS **\$10<sup>45</sup>**  
with Rolls and Butter per person

Party Pak includes plates, napkins,  
utensils and condiments

# Woody's

#### OPTIONS

- ★ Appetizers, Desserts, Beverages
- ★ Theme Parties & Entertainment
- ★ Custom Party Paks, Too!

**CALL  
967.3775**

**FAST FOOD**

**CHINESE**

**MEXICAN**

**Cocktail Bar**

**French**

**Seafood**

**German**

**Sushi**

**Pizza**

The Weekend Guide satisfies all your hunger needs.

**The Daily Nexus.**

The sting tells you it's working.

Delivery Food-To-Go Open 7 Days

Cocktails Lunch • Dinner Banquet

**CHINA CASTLE RESTAURANT**

Mandarin, Szechuan and Hunan Cuisine

Tel: 962-6602 / 965-9219 Fax: 962-6602

1202 Chapala (at corner of Anapamu), S.B.

RATED THE BEST CHINESE RESTAURANT IN S.B. '85, '86, '87, '88, '89, '90, '91, '92, '93, '94, '95, '96, '97, '98, '99

**NOW! - GOLETA - NOW!**

**CINEMA TWIN**

**\$2.50** - ALL SEATS - ALL SHOWS - EVERY DAY -

**Galaxy Quest**

Fri & Mon-Thurs - 5:30 only  
Sat/Sun - 2:45 only

**BEING JOHN MALKOVICH**

Fri & Mon-Thurs - 5:10 7:45 only  
Sat/Sun - 2:30 5:10 7:45

**BRUCE WILLIS in THE SIXTH SENSE**

Fri & Mon-Thurs - 8:00 only  
Sat/Sun - 5:30 8:00 only

**CINEMA TWIN - 6050 HOLLISTER AVE. - GOLETA - 963-9503**

**Metropolitan Theatres**

MOVIE HOTLINE 963-9503  
http://www.movielink.com http://www.hollywood.com

NO PASSES & COUPONS ACCEPTED ON  
\* NO PASS SPECIAL ENGAGEMENTS  
ASSISTED LISTENING SYSTEMS AT ALL LOCATIONS

RESTRICTED - ID REQUIRED  
UNDER 17 REQUIRES ACCOMPANYING PARENT OR ADULT GUARDIAN

**\$5.00** BARGAIN MATINEES - ALL SHOWS STARTING BEFORE 6:00 PM **\$5.00**  
TIMES SHOWN IN [ ] BRACKETS

★ INFORMATION LISTED IS FOR FRI. 4/14 THRU TUES. 4/18 ONLY ★

<p><b>CAMINO REAL</b> CAMINO REAL MARKETPLACE HOLLISTER &amp; STORKE - GOLETA</p> <p>EVERY TUESDAY IS STUDENT DAY - ALL DAY - ALL SEATS - \$5.00 FOR STUDENTS WITH VALID ID</p> <p><b>Ben Stiller</b> Edward Norton ★ <b>KEEPING THE FAITH</b> (PG-13) (1:10 4:00) 7:00 9:55</p> <p><b>Sandra Bullock</b> ★ <b>28 DAYS</b> (PG-13) (1:45 4:30) 7:20 9:50</p>	<p><b>Tommy Lee Jones</b> ★ <b>RULES OF ENGAGEMENT</b> (R) (1:20 4:10) 7:10 10:00</p> <p><b>David Duchovny</b> ★ <b>RETURN TO ME</b> (PG) (1:00 3:40) 6:40 9:30</p>	<p><b>THE ROAD TO EL DORADO</b> (PG) (12:45 3:00 5:15) 7:30</p> <p><b>Julia Roberts</b> Albert Finney ★ <b>ERIN BROCKOVICH</b> (R) (1:00 3:50) 6:50 9:45</p>
<p><b>PASEO NUEVO</b> 8 W. DE LA GUERRA PL. - S.B.</p> <p>★ <b>28 DAYS</b> (PG-13) Fri-Sun - (1:15 4:10) 7:00 9:40 Mon/Tues - (2:30 5:20) 7:45</p> <p>★ <b>RULES OF ENGAGEMENT</b> (R) Fri-Sun - (1:00 4:00) 7:10 9:55 Mon/Tues - (2:20 5:10) 8:00</p> <p><b>AMERICAN BEAUTY</b> (R) Fri-Sun - (12:50 3:50) 6:50 9:30 Mon - (2:10 4:50) 7:30 Tues - (2:10 4:50) only</p> <p><b>ERIN BROCKOVICH</b> (R) Fri-Sun - (12:45 3:40) 6:40 9:45 Mon/Tues - (2:00 5:00) 8:00</p>	<p><b>METRO 4</b> 618 STATE STREET - S.B.</p> <p>Edward Norton Ben Stiller ★ <b>KEEPING THE FAITH</b> (PG-13) Fri-Sun - (1:00 4:00) 7:00 9:55 Mon/Tues - (2:15 5:10) 8:00</p> <p><b>Minnie Driver</b> ★ <b>RETURN TO ME</b> (PG) Fri-Sun - (1:15 4:15) 7:10 9:45 Mon/Tues - (2:25 5:00) 7:40</p> <p><b>Joshua Jackson</b> ★ <b>THE SKULLS</b> (PG-13) Fri-Sun - (1:45 4:40) 7:30 9:50 Mon/Tues - (2:45 5:30) 7:50</p>	<p><b>FIESTA 5</b> 916 STATE STREET - S.B.</p> <p>Sneak Preview Saturday 4/15 ★ <b>FREQUENCY</b> (PG-13) 7:30</p> <p>★ <b>WHERE THE MONEY IS</b> (PG-13) Fri-Sun - (1:15 4:00) 7:00 9:30 Mon/Tues - (2:40 5:20) 7:30</p> <p>★ <b>AMERICAN PSYCHO</b> (R) Fri-Sun - (1:30 4:10) 7:10 9:45 Mon/Tues - (2:30 5:10) 7:40</p> <p><b>READY TO RUMBLE</b> (PG-13) Fri-Sun - (4:30) 9:55 only Mon/Tues - (5:30) only</p> <p><b>BLACK AND WHITE</b> (R) Fri-Sun - (1:50) 9:55 only Mon/Tues - (5:30) only</p> <p><b>ROAD TO EL DORADO</b> (PG) Fri-Sun - (1:00 3:15 5:30) 7:40 Mon/Tues - (3:00 5:00) 7:15</p>
<p><b>CINEMA TWIN</b> 6050 HOLLISTER AVE. - GOLETA</p> <p><b>\$2.50</b> ALL SEATS ALL SHOWS</p> <p><b>BEING JOHN MALKOVICH</b> (R) Fri &amp; Mon/Tues - 5:10 7:45 only Sat/Sun - 2:30 5:10 7:45</p> <p><b>GALAXY QUEST</b> (PG) Fri &amp; Mon/Tues - 5:30 only Sat/Sun - 2:45 only</p> <p><b>THE SIXTH SENSE</b> (PG-13) Fri &amp; Mon/Tues - 8:00 only Sat/Sun - 5:30 8:00 only</p> <p><b>ARLINGTON THEATRE &amp; TICKET AGENCY</b> 1317 STATE - INFO 963-4408 - TICKET AGENCY HOURS - MON-SAT: 9:00 AM-6:00 PM SUN: 9:00 AM-4:00PM</p>	<p><b>RIVIERA</b> 2044 ALAMEDA PADRE SERRA - S.B.</p> <p>"A delightful fresh comedy!" -Jonathan Foreman, NEW YORK POST</p> <p><b>MIFUNE</b> (R) Fri &amp; Mon/Tues - (5:15) 7:45 only Sat/Sun - (2:45 5:15) 7:45</p> <p><b>FAIRVIEW TWIN</b> 251 N. FAIRVIEW - GOLETA</p> <p><b>READY TO RUMBLE</b> (PG-13) Fri &amp; Mon/Tues - (5:15) 7:45 only Sat/Sun - (2:30 5:15) 7:45</p> <p><b>THE SKULLS</b> (PG-13) Fri &amp; Mon/Tues - (5:30) 8:00 only Sat/Sun - (2:45 5:30) 8:00</p>	<p><b>FINAL DESTINATION</b> (R) Fri &amp; Sun - (1:40) 7:30 only Sat - (1:40) only Mon/Tues - (2:45) 8:00 only</p> <p><b>ROMEO MUST DIE</b> (R) Fri-Sun - (4:20) 7:20 only Mon/Tues - (2:50) 7:50 only</p> <p><b>PLAZA DE ORO</b> 349 HITCHCOCK WAY - S.B.</p> <p>2 Academy Awards <b>THE CIDER HOUSE RULES</b> (PG-13) Fri &amp; Mon/Tues - (5:15) 8:00 only Sat/Sun - (2:15 5:15) 8:00</p> <p>Academy Award Winner <b>BOYS DON'T CRY</b> (R) Fri &amp; Mon/Tues - (5:30) 8:15 only Sat/Sun - (2:30 5:30) 8:15</p>

**Isla Vista FOOD CO-OP**

6575 Seville Rd • Isla Vista • 968-1401  
Behind the I.V. Parks District  
Open Daily 9a.m. - 10p.m.

**CHECK OUT OUR SALE PRICES AND EXCELLENT SELECTION OF FINE BEERS.**

**THIS MONTH'S SALE FEATURES RED TAIL ALE AND OTHER QUALITY BEERS.**

California Redemption Value is Included in our prices.  
Want to try something new?  
Feel free to mix and match, singles are always at 6-pack price.

It puts the Nexus in the bin or else it gets the hose again.

# ELEPHANT BAR

RESTAURANT

**\$1.00 Drink  
Specials  
and 1/2 Price  
Appetizers 9-12p.m.**

- MONDAY Domestic Pints
- TUESDAY Well Drinks
- WEDNESDAY Margaritas
- THURSDAY E-Tea's
- FRIDAY E-Bar Lemonade
- SATURDAY Mai Tai's
- SUNDAY Coco Loco's

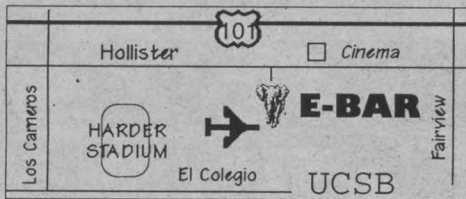

964-0779

**PARADISE  
CAFE**

Real food. Adult beverages.

702 ANACAPA STREET · SANTA BARBARA · CA  
RESERVATIONS: (805) 962-4416  
MON-SAT 11AM TO 11PM / SUN 9AM TO 11PM

**Grads, Make Reservations Now!  
Large Parties Accepted**

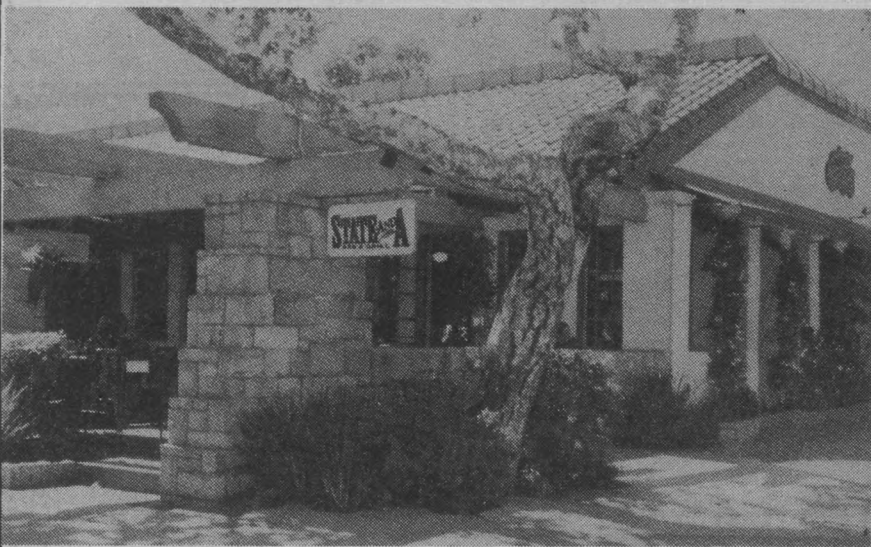

# STATE AND A

BAR & GRILL

- Parties for 20 to 50
- Outdoor Parties
- Live Entertainment
- Full Bar, Wine List
- Steaks, Seafood, Burgers, Pasta, Homemade Desserts

**Serving Food 'til Midnight**

At the Corner of State & Anapamu, Santa Barbara • 966-1010

# WILDCAT

red booths ▲ phat grooves ▲ strong drinks

**\$ 2.50**  
before 11pm  
Tues. & Thurs.



- ▶ All Well Cocktails
- ▶ Sierra Pints
- ▶ Wildcat Iced Teas (Made w/ Red Bull)

**WED 4.19**

From L.A.'s Lava Lounge...

## The Blue Hawaiians

Coming 4.26: SD's Wisemunkey Orchestra

15 w ortega ▼ 962.7970