MISS SHEILA HIGBEE

A junior, Sheila's hometown is North Hollywood. She is 20 years old and is an Elementary Education major. Her primary interest is in student-body activities. She has served as AWS President and on the ACB and Charities Committees. Her other interests are snow skiing and dancing. Sheila was "shocked and surprised" at being chosen a finalist. She considers the whole thing "quite an experience." Her sponsor is Kappa Alpha Theta.

MISS BARBARA FRAILEY

Barbara is a Drama major from Pasadena. She is 21 years old and is sponsored by Chi Omega. Her plans are not definite but she would like to go to UCLA for graduate work. Barbara's activities have included tutoring oral reading and speech students and appearances in the major dramatic productions on campus. When asked if she has considered theatrical work as a career, she replied: "If anyone offers me a $2,000 contract, I'd take a career in the theater, but it is not my immediate goal."

MISS ELAINE NOBLE

Elaine is a Santa Barbara girl. She is an English major and is affiliated with Delta Gamma sorority. Her high school education was completed in England while her father was there to do research on "fishworms" (parasites). Her activities include Colonel's Coeds, secretary of the Athletic Control Board, and the College Orchestra. Elaine's immediate reaction to being chosen was: "I was very shocked, but also pleasantly surprised." She is sponsored by Delta Gamma.

MISS DAGMAR CLEAVINGER

Dagmar hails from Norwalk, Calif. She is 20 years old and is majoring in Home Economics. When she was a freshman she participated in a GGR skit and appeared on a Homecoming float entered by her living unit. Dagmar's interests are golf, tennis and swimming. She says she is "an outdoor girl." Her reaction to being chosen as a finalist was: "I don't believe it. I really didn't expect it. At least I am calmer now than I was backstage before the assembly." Dagmar is sponsored by Bahia.

UNIVERSITY OF CALIFORNIA **El Gaucho** SANTA BARBARA

Vol. XXXVIII — GOLETA, CALIFORNIA, OCTOBER 21, 1958 — No. 10

HOMECOMING WEEK BEGINS

FOUR CONTESTANTS VIE FOR QUEEN; WINNER AND COURT AT GGR FRIDAY

by Kerry Gough

Homecoming week and its array of events get an important start tomorrow and Thursday as male students choose Homecoming Queen, 1958, from four finalists (shown above) Wednesday, and Galloping Gaucho Revue begins its two-day run Thursday evening.

Polls for the queen election are at the Library, Student Union and Mesa Campus and are open from 11 a.m. to 3 p.m. The finalists are Barbara Frailey, Chi Omega; Dagmar Cleazinger, Bahia Hall; Sheila Higbee, Kappa Alpha Theta, and Elaine Noble, Delta Gamma.

The queen and her three princesses will be presented at the second performance of GGR, Friday, 8 p.m. GGR opens Thursday night at 8 with 10 variety acts depicting Gauchos and their humorous collegiate attitudes and impressions.

Included in the show are Alpha Phi's "UCSB Coeds"—impressions of intellectual, Bohemian, athletic and party-time girls found on campus. The story of "Snow White and the Seven Pledges" is told by the Kappa Sigmas, while more heavy literature is parodied by Laurel Hall in its Shakespearean "Big Julie and the Brute."

Eight "lovely" Lambda Chi Alphas present a "Miss Santa Barbara" contest while a "Reluctant Cannibal" is described by the Sigma Phi Epsilons singing "I'm No Longer a People-Eater." Blue Key organization presents a crazy skit, "Are You Psycho?", based on the psychological exams taken by students at the first of the semester.

The new-to-be Student Union is all wet, complete with frogmen-type coeds, in Kappa Alpha Theta's "USB Annex." Four famous paintings are unframed in Delta Gamma's "Festival of Arts," while Chi Omega tells what happens when studies are neglected and beach time becomes all-the-time in "College Days Blues."

Tickets, 75c for students and $1.25 for non-students, are on sale in the cashier's window of the Graduate Manager's office, or may be purchased at the auditorium.

English 1A Seminar For Freshman Class Wednesday Evening

The first of several seminars planned for freshmen will be held Wednesday night at 8 in Building 431, Room 101. It will be an informal session on Freshman English 1A.

These seminars are sponsored by the Squires, reorganized after a five-year absence on the UCSB campus. The Squires is a sophomore men's honorary academic organization. Its female equivalent, the Spurs, is a sophomore social society.

The Squires have set as their basic policy the encouragement of academic initiative and achievement in the freshman class. In light of this they have formed active service programs on the campus. The organization is composed of selected men from the sophomore class who have achieved high academic standing as well as outside merits. It consists of 30 members.

The present organization formed its nucleus last May and added 19 new members this semester. Clark Reynolds is president with Dave Quicling vice president and George Flynn secretary.

Wednesday's seminar will be supervised by Squire Ron Atwood and Dr. Donald R. Pearce of the English Department. It is being given to help orient the new students in their first midterm examinations.

UCSB MUSICIANS APPEAR IN CONCERT

A concert to raise finances for the UCSB music scholarship fund will be sponsored by the Music Society of Santa Barbara at 8:30 Tuesday night, Oct. 28, in the Lobero Theater. Talent for the presentation will come mostly from the music faculty at the college and from a small number of town musicians.

In the past, several performers, both individuals and in groups, have contributed their services and talents to the Music Society, which in turn donates the proceeds from the event to the scholarship fund. This year is the first in which all talent is organized into one showing to obtain money.

Tickets for the occasion can be purchased at the Lobero box office, 33 E. Canon Perdido, for $1. Campus faculty members performing are Dr. John Gillespie, Miss Nancy Payett, Carl Zytowski, Miss Dorothy Westra, Wendell Nelson, P. Sigurd Odegard, Stefan Krayk and Lloyd Browning.

Runoff For Frosh Office Tomorrow

A run-off election will be held tomorrow between Joy Tait and Nancy Draper for UCSB Freshman Class secretary-treasurer. Polls will be open from 9 a.m. to 3 p.m. at the Campus Library. All freshmen who have frosh cards are eligible to vote, says Carolyn Jones, AV vice president and Election Committee chairman.

Joy Tait, who is from Burbank, is an elementary-education major. She attended Burbank High School and was Girls' League president, song leader for two years, a member of California Scholarship Federation and was a seal bearer upon graduation.

Nancy Draper is from Glendale. At Hoover High School she was treasurer of Girls' League, songleader and a representative on class councils.

Lecture To Feature Folk Music Today

This afternoon at 4 Dr. John E. Gillespie, Associate Professor of Music at UCSB and chairman of the Music Department, will deliver an all-college lecture on the subject "Spanish Folk Music" in the lecture hall of the new classroom building. The public is welcome free of charge.

Forty-eight honors-at-entrance students will attend this lecture following a tea given in their honor by the Committee on Honors and Scholarships.

Musical Illustrations

Dr. Gillespie will offer descriptions and musical illustrations of the typical folk music of several regions of Spain. He will concentrate mainly on the music of Andalusia, Galicia, Catalonia and Aragon. Each of the discussions will be illustrated by phonograph recordings, and musical instruments typical of each region will be displayed.

Having just returned from a year's sabbatical leave in Europe, six months of which were spent in Spain and the Canary Islands, Dr. Gillespie is interested in the regional folk music of these countries. According to the well-known pianist and harpsichordist, his lecture is designed not only show the great wealth of folm music in Spain but also its wide variety.

Three Degrees

Dr. Gillespie is a graduate of Depauw University in Indiana and holds three degrees in musicology and piano from the University of Southern California. He has studied in Paris at the Conservatoire National Universite de Paris on a Fullbright Scholarship.

The Committee on Drama, Lectures and Music at UCSB presents the all-college lecture series every Tuesday afternoon.

Eight-Page *Gaucho* Hits Stands Friday

A special eight-page Homecoming issue of *El Gaucho* will come out Friday morning. This will be the largest single edition of the campus paper ever to be printed.

The enlarged paper will contain a full-length formal portrait of the newly selected Homecoming queen, plus featured stories on all of the Homecoming events.

Individual pictures and sketches of the starting lineup for Saturday's game will be included.

Deadline Nears For AS Insurance Plan

Friday, Oct. 24 at 4 p.m. is the deadline for buying the Associated Students' Special Group Plan Insurance for this semester.

This plan is a supplement to the Student Health office and gives complete coverage to the student off campus as well as on for the entire year Sept. 1958 - Sept. 1959. The cost is only $1 per month. Special rates are given for dependents and maternity.

Any student interested is urged by Graduate Manager Robert Lorden to apply now.

Good Whiskey, Thirsty Scotchmen, Plus Bumbling Limey Equal Funny Foreign Pic

The Associated Students Assembly Committee will present the hilarious British comedy, "Tight Little Island," on Wednesday evening, Oct. 22, at 7 and 9 in the auditorium of the Classroom Building.

To the rugged inhabitants of Todday, an island off the coast of Scotland, the middle of the war brought a dreadful problem—no more whiskey. When a ship carrying 50,000 cases of Scotch whiskey ran aground in Todday's harbor, all that stood between the eager islanders and a very enjoyable salvage job was a bumbling Englishman who felt bound to enforce the letter of the law.

Around this excellent idea the British film makers have created a comedy of pure gold. Based on the novel, *Whiskey Galore*, by Compton Mackenzie, it is a uniquely British product with great transatlantic appeal.

Its comedy is both national and individual, and is liberally provided with ingenuity and good taste. What raises this film to such a high point is its complete mastery of the visual gag, thus creating lightness, comic movement and inventive detail. The picture ends with a wry concession to the moral superiority of teetotalers.

BERKELEY CAMPUS HOSTS ALL-CAL WEEKEND NOV. 7-9; TICKETS ON SALE

On Nov. 7 and 8 UCSB students will join the students of the other seven University of California campuses at Berkeley for the big All-Cal Weekend.

All-Cal Weekend originated in 1948 under the direction of University Past President Robert Gordon Sproul and is one of the largest collegiate functions in the nation. Over 30,000 students are expected to attend All-Cal this year, according to Art Herman, UCSB chairman for the event. University of California at Berkeley will host.

UCSB will participate in the assembly and rally to be held Friday, Nov. 7, and on Saturday will play Davis in the pre-game. This will be followed by the UCLA-Berkeley game at 2.

UCSB students will have their own rooting section on the UCLA side of Memorial Stadium (the shady side) and will take part in the half-time ceremonies. All campuses will submit a student for the All-University Athlete contest and the winner will be selected by the UC General Committee.

Following the big game the Berkeley fraternities and sororities will hold open house for all students and party time will start late Saturday and continue into the night.

Tickets are now on sale at the UCSB Graduate Manager's office and will be available till Oct. 31. For $1.75 students can get reserved seats for both games, and non-students can buy tickets for $3.50. Students must buy their tickets before All-Cal Weekend.

For those students not taking separate cars to Berkeley, there will be a rooters' train leaving from Los Angeles which will stop in Santa Barbara. Transportation will be provided from the station in Berkeley to the campus. For information regarding transportation or housing, contact the All-Cal Committee in the AS office, or Art Herman, UCSB chairman for All-Cal.

BUDGET BALANCES

ASSOCIATED STUDENTS
UNIVERSITY OF CALIFORNIA - SANTA BARBARA
BALANCE SHEET **AUGUST 31, 1958**

ASSETS

Cash - General Fund		
Bank - Checking Account	$30,473.07	
Bank - Special Change Account	6,040.00	
On Hand	241.09	
Savings Accounts	18,091.62	$54,845.78
U.S. Savings Bonds - (Maturity Value $1,025.00)		748.00
Accounts Receivable		797.65
Santa Barbara Mutual Bldg. & Loan - Student Union S.B. Mut. Bldg.-Loan - Stud. Un. Bldg. Fund. - Contra		5,312.13
		61,703.56
Equipment		
Furniture, Fixtures & Equipment	$ 5,988.97	
Athletic Equipment	1,463.90	7,452.87
Cash - Custodian Account - Per Contra		
Bank	$15,508.47	
On Hand	65.39	15,573.86
TOTAL		$84,730.29

LIABILITIES

Student Union Bldg. Fund Reserve - Sched. #2 - Contra		$ 5,312.13
Other Reserves - Schedule #2		10,799.31
		16,111.44
Custodian Accounts - Schedule #3 - Per Contra		15,573.86
Capital Account		
Net Worth - September 1, 1957	$48,021.47	
Add: 1957-58 Increase - Exhibit "C"	5,023.52	
Net Worth - Aug. 31, 1958 - (S.B. Investment Acct.)		53,044.99
TOTAL		$84,730.29

HOMECOMING

"MUMS"

the word with

SPURS

Address Changes

All students who change their local or home address and telephone number during the semester are requested to report the change to the Housing office, according to Velma Morrell, housing supervisor. The change in address is sent to all departments on campus which keep individual records. It is important that the Housing office maintain a complete and correct file of addresses and telephone numbers of all students enrolled in college.

Corsages — Bouquets — Floral Arrangements

STUDENT DISCOUNTS

CLAUDE'S Whitehouse FLORISTS

Ph. WOodland 2-2882
1635 STATE STREET
Santa Barbara, California

CLAUDE I. MATTSON
ELLEN MAY MATTSON

We Give S&H Green Stamps

WELCOME GAUCHOS

As in the Past

Special Consideration to UCSB Students

MARINE DRY CLEANERS

5877 Hollister Ave. Goleta Phone 7-4202

"Just Off the Campus"

FREE PICK-UP — DELIVERY

3-Day Service S & H Green Stamps

Homecoming Parade Float Regulations

Organizations building floats for the Homecoming parade Saturday are urged to follow closely the below listed rules and directions in order to avoid disqualification in the parade and to meet Santa Barbara Police and Fire Department regulations.

1. No float or vehicle in the parade is to exceed a height of 14 feet from the surface of the street (police regulation).

2. No float or vehicle in the parade is to exceed a width of 12 feet (police regulation).

3. No single vehicle shall exceed an overall length of 40 feet. No combination of vehicles coupled together shall exceed an over-all length of 60 feet (police regulation).

Floats will be measured by a Homecoming committee Friday evening and Saturday morning. Those over legal size will not be eligible for competition, according to Kathy Grant, Homecoming chairman. Inspections by the Fire Marshal and Police Department will also be made Friday evening and Saturday morning.

4. Every vehicle traveling in the parade shall have an opening to the front for vision of the driver. The opening must be at least 18 inches square (police regulation).

5. Floats must be in assembly position by noon Saturday. Judges will be around at this time to preview and pre-judge the floats.

6. Any changes in floats must be approved by the parade chairman at least three days prior to the parade. Any floats changed without this approval will be ruled from competition.

7. All vehicles or floats in the parade must be driven forward. Backing of vehicles will not be permitted in the parade (police regulation).

Block 'C' To Select Own Queen Tonight

Six girls were picked as candidates for Queen of the Lettermen's Society. They are Helen Price, Joanne Taylor, Peggy Humphreys, Linda Scott, Sherry Howard and Joanne Goode.

The final selection will take place tonight at an informal meeting of the candidates, their lettermen sponsors and the voting members of the Block "C." The queen will ride in the Homecoming parade and reign over all Block "C" functions throughout the year.

Homecoming Suckers On Sale Tomorrow

This fall the 21 junior members of Chimes, a national women's honorary, have been busy with autumn projects. These have included serving at the reception for University President Clark Kerr, ushering at on-campus plays and serving at the alumni breakfast. Their new project is selling suckers for Homecoming.

"Lick the Gators" suckers will be on sale tomorrow through Friday at the Gaucho Library, Student Union and Dining Commons.

ummmmmm!!

Uncle John's

Pancakes that Please

PANCAKE HOUSE

3514 State St.
Santa Barbara WO 6-1649

Gaucho Notes

Folk Dancing Planned

Folk and square dancing will take place tomorrow in Building 422-110 from 7:30 to 9 p.m. Everyone is invited to attend.

Poland Talk Topic

Mike Kovar, who has spent the past summer in Poland on the Experiment in International Living program, will speak tomorrow night at 7:30 in the Choral Room of the Music Building, his topic—"Life Behind the Iron Curtain." He will show slides taken in Poland, Yugoslavia and Czechoslovakia. Although the History Club is sponsoring the event, the public is invited to attend.

Squires Meet

The Squires will meet in the Quiet Lounge of the Student Union tonight at 7. Committees will meet at this time to discuss further seminars, and the English committee will adjourn to its seminar. If GGR rehearsals conflict, committee members should notify their chairmen for instructions.

Soph Council

The Quiet Lounge of the Student Union is the place of the Sophomore Council meeting today at 4 p.m. All members should be present with ideas and committee reports on paper.

Salute Alumnae

UCSB Panhellenic and IFC will sponsor a car in the Homecoming parade. The group will be saluting the Greek alumnae of Santa Barbara.

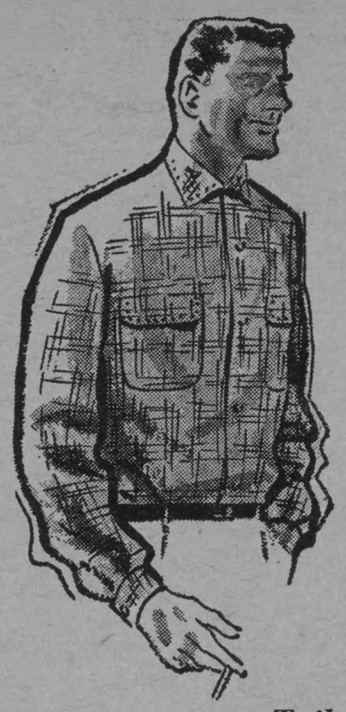

SINCE 1856 Harris & Frank CALIFORNIA

THE SPORTSMAN

Tailored by
Cal-Made of California
in rich SUITING FABRIC

Here is a sportshirt with the tailored look of a fine suit Fabric is washable DACRON. Matching shank buttons, picked collar and flaps. Fineline stripes, muted plaids and splash patterns . . . in the soft colors of Fall. S to XL

7.95

ASK ABOUT THE H & F
JUNIOR CHARGE ACCOUNT

821 STATE STREET
Free Parking, Rear of First Western Bank

never before at this price!
never before proportioned!

m.f.'s "roller" 100% wool skirt

reg. 12.98 8.99

m.f.'s "roller" is really the most at this sensational price . . . and none of the fine points has been skipped! A full 24 gores (each seam meticulously finished) of all wool flannel in black, banker's grey, banker's brown and red. Short (4'11"-5'2") 8-16, medium (5'3"-5'6") 8-16, tall (5'7"-5'11") 10-16. Choose several colors in our skirt that really swings!

m. frederics . . . 915 state – free parking rear of store

open an account now . . . pay just one-third monthly

Robbins' Nest

By J. R. Robbins, Sports Editor

'To Talk of Many Things' . . .

Gaucho volleyball enthusiasts will have a chance to display their sun-tanned ability in an AMS-sponsored doubles volleyball tournament in the near future.

AMS President Bruce Patterson said that a tentative date has been set for Sunday, Nov. 2, on East Beach. The tournament will be open to UCSB students only, with a double elimination factor operating in the pyramiding quest for the championship.

Trophies will be awarded while a nominal entry fee of 25 cents will be charged for students with AMS cards and 50 cents for those without.

Other members of the AMS Council are: Don Quisling, vice president; Ned Wilson, newly elected secretary, and John Fiscalini, treasurer.

* * * *

Basketball practice began last Wednesday and Coach Art Gallon had a chance to see what promise unfolds with this year's hoop squad. Here's his off-the-cuff comments:

Outlook . . .

"We're an improved squad over last year; just how improved remains to be seen. We have both more depth and height than last season with our shortest forward 6-3. One of these forwards will be team captain Johnson Whalen, who is in his senior year.

"It's too early to tell how the conference will shape up but San Diego has the same team that tied Fresno for the title last year.

Of the Players . . .

"Walter Harcos has been a real surprise to me. I'd say now that even though he is a sophomore, he looks as good as anyone out there at the guard spot.

"Another pleasant surprise to me has been this Bob Deering, 6 feet 7 inches and 230 pounds, who'll play at the center position. John Fitzgerald, a junior from New York, has been looking good at forward.

Philosophy . . .

"We're working the squad with basic fundamentals and will start from there. A lot of the players will have to try to correct their faults, however; a lot will and they will be the ones around when the final cuts are made," concluded Coach Gallon.

So, there it is—how the squad of 22 men looks in the first few days to a coach in the nearing hoop season.

Cal Poly Hosts S.B. Harriers For Loop Meet

Coach Ernest Carter's cross-country contingent travels to Cal Poly Thursday for an afternoon meet, scheduled for 4 o'clock. In their last single-meet competition, the harriers were edged by Ventura JC, 26-29.

Finishing first for UCSB was Jo Zamora with a 14:59 time for the three-mile course. Roland Cordobes finished strong to nab a fourth spot and 15:27 clocking.

Rounding out the point finishers were Jerry Mullin (16:05), Coyt Davis (16:11) and Bob Oldham (16:13).

In cross-country the five finishers, each team, are given the number of points of the position they finish in, and the team with the lowest score wins.

"These two boys, Roland Cordobes from Pierce JC and Jo Zamora, have done real well and show great promise for the distances in the spring," said Coach Carter, with hopes of them running strong against Cal Poly.

Captain of the team is Mullin, who is in his third year of running and is a two-year letterman.

In the UCSB hosting of the AAU meet the other weekend, Bob Soth of the Southern California Striders won the 3.8-mile championship in the record time of 18:01.6. His time broke the record of 18:13.4 set by Max Truex in 1954. Of the 90 participants, the Gauchos had a placer in Bob Oldham, who ran 22:18.

Looking at the conference teams in a perspective, Coach Carter feels that San Diego has the perennial championship team and is strong enough to take the title again this fall, while Long Beach State shows great promise.

Next meet of the slate for the Gauchos after Cal Poly is the All-Cal run at Berkeley on Nov. 8.

Sports

PART-TIME EMPLOYMENT

MEN WANTED
Former Navy enlisted men needed, Short hours—Good pay.
Call Buzz Knight Ph. 7-1409

WOMEN WANTED
Former Navy Waves wanted one evening per week—Good pay.
Call Mr. Knight Ph. 7-1409

GOLETA'S "ONLY FLORIST"
AS IN THE PAST — STUDENT DISCOUNT
Free Delivery
Campus Reps—
Bob Miyashiro - Toyon Hall
Roy Brownie and Annette Sutton
GOLETA FLORAL
5370 Hollister Phone 7-2517

TREASURES and TRASH
Mexican and Indian
Jewelry
Imports
GIFTS FOR
ALL OCCASIONS
Studio 9, El Paseo

WEAR A NEW PAIR OF
PORTAGE
Shoes for Men
In Portage shoes that are styled for Fall, *you're* the winner, whatever the final score! See our new Portage styles, today.
13.95 to 20.95
Gales
Your Family Shoe Store
1013 STATE ST.
Courtesy Parking — Adobe Parking Lot

A new idea in smoking...
Salem refreshes your taste

Created by R. J. Reynolds Tobacco Company

• menthol fresh
• rich tobacco taste
• modern filter, too

Smoking was never like this before! Salem refreshes your taste just as a glorious Spring morning refreshes you. To rich tobacco taste, Salem adds a surprise softness that gives smoking new ease and comfort. Yes, through Salem's pure-white, modern filter flows the freshest taste in cigarettes. Smoke refreshed . . . smoke Salem!

Take a Puff... It's Springtime

SANDY FRY

dear susie,

did you get my note last week about our **anniversary sale?** really some terrific buys huh? after dropping into the store the first of this week and seeing all the items I had missed the first time around, I thought I'd let you in on some of the other eye catchers.

during this delightful weather we've been enjoying it's **rather hard** to think about coat buying, **but** winter and that **santa barbara fog** will be here before you know it. the **annex** is featuring an **unbelievable buy** on **winter coats,** shown in **mohair blends, tweeds** and **solids,** some of them are even treated for **water repellancy** and could **double for rain coats.** the price, only **$38.00.**

also in the coat line are some terrific car **coat buys.** they are shown in **poplins** and **corduroys** with colorful **quilted lining,** for only **$11.00.**

this next item really deserves some attention. it's a **basic wool jersey** dress, shown in variety of smart styles, and the best part of all, the price, only **$13.00.** as I mentioned before, this **sale** will be **running until October 25th,** so don't miss out.

I'll be in this **annex** this **saturday** and am looking forward to showing you all of the above mentioned items.

until you hear from me again, **I remain your annex rep,**

sandy

annex
LOU ROSE
1309 State Street 5-6565

S.B.-GATORS IN HOMECOMING TILT

Late 49er TDs Upset UCSB; Permenter, Crawford Injured

by Tom Morgan
Sports Writer

There is no joy in Gauchoville this week.

The mighty University of California at Santa Barbara gridders struck out Saturday night in their bid for an undefeated CCAA season and now face a three-game practice card and a bye before running into defending conference kingpin, Cal Poly, in a possible title showdown Nov. 21.

Head mentor Ed Cody continued to crack the whip over his injury-riddled squad this week in preparation for Saturday's all-important Homecoming contest against San Francisco State at La Playa Stadium.

Santa Barbara, after sizzling out of the conference starting gate with three straight victories, was intercepted in the home stretch by an inspired and scrappy Long Beach State crew Saturday night, 12-7, for its first setback in four CCAA outings.

Cal Poly Upset

The weekend was a stunning one as far as the conference title picture was concerned, as Cal Poly went tumbling to defeat when Fresno State surprised the Mustangs, 14-0. It was the first loss for the pre-season league favorites from San Luis Obispo.

Cal Poly's defeat kept Santa Barbara atop the loop standings with its 3-1 record.

Playing before a highly partisan crowd of 3600 in Long Beach's Memorial Stadium, the Gauchos struck early for an opening-period touchdown and then called out their defensive platoon to protect the margin.

But after denying the 49ers for three stanzas, the Santa Barbara defense weakened. Long Beach quickly ignited its offensive attack and, just as the fans were getting ready to leave, the 49er machine was in high gear.

The Gauchos appeared to have iced the victory cake as the game entered the waning minutes, but Long Beach scored twice within a span of 2:40 minutes to claim one of the CCAA season's biggest upsets.

49ers Rally to Win

Gordon Henderson banged over from the two to whittle the Santa Barbara margin to 7-6, and when the all-important two-point conversion try failed, the Gauchos regained possession of the pigskin on their own 25.

But after failing to pick up the necessary yardage, Santa Barbara elected to punt on fourth down. Jack Lyon's kick was blocked—and that was all she wrote.

The 49ers recovered on the UCSB 25, and two plays later sent the Gauchos reeling to their initial conference setback when Jerry Nicholson triggered a 25-yard aerial to Roger Hull.

Santa Barbara's touchdown came in the first round when St. Clair, sneaking over from the one, climaxed a 90-yard drive that was highlighted by runs by Duke Ellington and Ned Permenter. Frank Brisslinger chimed in with the conversion to vault UCSB into an early 7-0 advantage.

The loss could prove to be a very costly one for the Gaucho gridders, as they lost both Permenter and Johnny Crawford to the infirmary for an indefinite period.

Permenter, Cody's top pigskin lugger and a main cog in the smooth-operating Gaucho grid machine, retired to the sidelines with a knee injury in the third quarter, while Crawford, who alternates with St. Clair at the signal-calling post, didn't even see action after being injured in the pre-game drills.

Game Standings

	W	L	T	PF	OP
Cal Poly	4	1	0	143	26
UCSB	3	2	0	83	47
San Diego State	2	1	0	26	37
Los Angeles St.	3	2	0	59	93
Long Beach St.	2	3	0	63	75
Fresno State	1	3	0	49	54

Loop Standings

	W	L	T	PF	OP
UCSB	3	1	0	77	40
Cal Poly	1	1	0	55	14
San Diego State	1	1	0	20	37
Long Beach St.	1	1	0	24	37
Fresno State	1	1	0	36	25
Los Angeles St.	0	2	0	6	75

The
CHRISTIAN SCIENCE ORGANIZATION
Holds Weekly Testimonial Meetings at
The URC Building
781 Embarcadero del Mar
Meeting Time - 4:15 p.m.
NEXT MEETING
Tuesday, Oct. 21, 1958
Students, faculty, staff, alumni and Friends cordially invited to attend

INTRAMURALS

Five Teams Unbeaten in Play; Today Begins Week's Tilts

by Tom Morgan, Sports Writer

At the close of the first week of UCSB intramural football action, a cloud of doubt continued to hover over the outcome of both leagues.

Potential pigskin powers emerged from both the independent and fraternity circuits, and five different squads escaped opening-week wars with unblemished slates.

Two Tied For Lead

The Kappa Sigs and Lambda Chi set the pace in the fraternity division when both won a pair of battles to climb into the top position in the first week's standings.

After outscoring the Sig Eps, 24-18, in their opener, the Kappa Sig eleven squeaked past the SAEs, 20-18, to keep its record spotless. Lambda Chi opened its title drive with a 15-7 conquest of the Delt pigskinners and then picked up a forfeit victory from the Delta Sigma Phis.

Sigma Pi Wins

Sigma Pi is knocking on the first-place door after one outing, humbling Phi Psi Zeta, 29-0, in their only performance of the week-old season.

The Beachcombers climbed atop the independent standings with two straight victories, while Toyon threatened the pace setters with a 40-6 win over Birch-Acacia in its only showing.

Sneaking by Cypress, 6-2, in a defensive-minded lid-lifter, the Beachcombers returned to ramble past Pine, 39-0. Cypress evened its record at 1-1 with a free-scoring 38-31 decision over Sequoia, scoring twice within the final two minutes for the spine-tingling win.

Pine Evens Slate

Pine vaulted its record back to the .500 level with an 18-6 triumph over Juniper.

The Delts challenge Sigma Pi in today's featured tilt in the fraternity league at 4 p.m., while Toyon puts its undefeated record on the line against offensive-minded Sequoia in tomorrow's independent tussle.

The schedule and standings:

Today
Delts vs. Sigma Pi
Sig Eps vs. Phi Psi Zeta
Delta Sigs vs. Kappa Sigs

Tomorrow
Birch vs. Juniper
Toyon vs. Sequoia

Thursday
Sigma Pi vs. Sig Eps
Phi Psi Zeta vs. Lambda Chi
SAE vs. Delts

STANDINGS

Fraternity		
Kappa Sigs	2	0
Lambda Chi	2	0
Sigma Pi	1	0
SAE	1	1
Delts	0	1
Sig Eps	0	1
Phi Psi Zeta	0	1
Delta Sigs	0	2
Independent		
Beachcombers	2	0
Toyon	1	0
Cypress	1	1
Pine	1	1
Sequoia	0	1
Birch-Acacia	0	1
Juniper	0	1

FOR HOMECOMING
Custom Made Formals
at
½ Price
Large Assortment
of Other Beautiful
Gowns
VALDEZ GOWNS
732-A State - Phone 5-8277

SEA US
FOR YOUR
• SCUBA RENTALS
• COMPRESSED AIR
• PAPANEEHALU SURF BOARDS
HOURS
Weekdays 6 p.m. - 9 p.m. — Sat. & Sun. 8 a.m. - 6 p.m.
THE DIVER'S DEN
725 Chapala Phone 2-4484

WASH and WEAR

Polished Cottons
Stays Neater, Fresher, Longer.
SANFORIZED
Shrinkage Less Than 1%
Have
Maximum Wear
With
Minimum Care
• Washes Easily
• Drys Quickly
• Wrinkles Shake Out
Sizes: 28 to 38
Colors: Beige, Charcoal, and Antelope Brown
Regularly 4.95 NOW 3.88
"THE NEW" SOUTHWICK'S 601-603 State St.
"The Store That Saves You Money"

California's Leading Credit Jewelers
We
Invite
Jr. Charge Acc'ts
Expert
Watch Repair
HAMILTON
DIAMOND CO.
1021 State Phone 4810

Do You Think for Yourself? (HERE'S YOUR CHANCE TO FIND OUT! *)

Can you honestly say you never imitate the manner of an executive or leader you admire? YES ☐ NO ☐

Are you entirely confident that you would not get "lost" if you worked for a large firm? YES ☐ NO ☐

When driving or walking for some distance, do you like taking short cuts rather than a longer route you *know* will get you where you're going? YES ☐ NO ☐

In going to the movies, do you consult the reviews first rather than just take "pot luck"? YES ☐ NO ☐

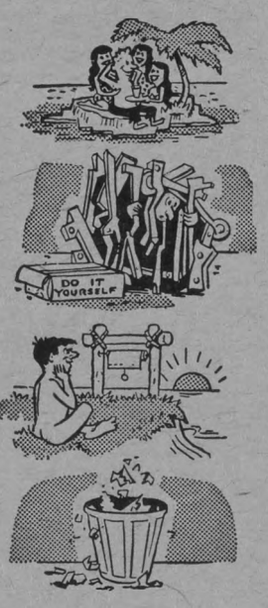

Do you enjoy adapting yourself to new conditions? YES ☐ NO ☐

Do you always look at the directions before using a complicated new appliance? YES ☐ NO ☐

Have you ever thought seriously of spending a long period alone somewhere . . . writing, painting or getting some major independent task done? YES ☐ NO ☐

When faced with a long, detailed job, do you try hard to find a simpler way of doing it before getting started? YES ☐ NO ☐

The Man Who Thinks for Himself Knows...
ONLY VICEROY HAS A THINKING MAN'S FILTER . . . A SMOKING MAN'S TASTE!
Before you light your next cigarette, *ask yourself* this: Have you really thought which filter cigarette is *best for you?*
If you have . . . chances are you're a VICEROY smoker.
The fact is, men and women who think for themselves usually smoke VICEROY. Their reasons? Best in the world. They know for a fact that only VICEROY—no other cigarette—has *a thinking man's filter and a smoking man's taste.*
*IF YOU HAVE ANSWERED YES TO 6 OF THESE QUESTIONS, YOU ARE A PERSON WHO THINKS FOR HIMSELF!
© 1958, Brown & Williamson Tobacco Corp.

Familiar pack or crush-proof box.

Alaskan Bio Station Talk Begins UCSB Science Seminars

"Operation of a Biological Field Station in Alaska" is the topic of UCSB science instructor Barbara Oakeson in the first lecture in this year's Science Seminar series to be held Thursday, Oct. 23, at 4 p.m.

Lectures will be presented monthly, October through December. Three lectures are for high school students and three are open to collegians.

First lecture for high school and junior high teachers and students will be on Nov. 20. Mr. Kzass of the General Electric TEMPO Laboratories, Santa Barbara, will speak on "Systems in Engineering."

Bob Sloan of Delta Research Foundation will speak to high schoolers on "Electron Microscopy" Dec. 18.

Sponsored by the UCSB Science Department, lectures for the high school series are co-ordinated by Dr. Norris, biological sciences professor here, and UCSB's Dr. Walker, physical sciences, for the college series.

'Hamlet' and Hot Weather Highlight Theater Jaunt

by Pat Gower

"The play's the thing . . ."

Not only to catch the conscience of a king, but, if it's the Old Vic production of *Hamlet*, to catch the attention of some 70 students for three and a half hours.

Such was the case when two Greyhound buses drove into the sparkling-clear, near-100-degree atmosphere of Los Angeles last Thursday night and made their delivery at the front door of the Philharmonic Auditorium at 8 p.m.

Within a matter of minutes, the lights were dimming curtain calls (while across the street in Pershing Square lesser Hamlets were speaking their speeches to audiences of old men). For those of us who had never seen Shakespearean drama enacted by professionals, we were quiet but tense with anticipation. Every line of the play, tucked somewhere in our memories from English classes as far back as the 10th grade, was about to come alive as the actors gave their voices to Shakespeare's words.

Then the curtain was up! Here was Bernardo, and Francisco, and Marcellus; here was Horatio, friend to Hamlet; here was old Polonius, and Ophelia (who was not, as I had imagined, a blonde) and her handsome brother Laertes. The imposing Gertrude and Claudius, King and Queen; the "Bobsy Twins" Rosencrantz and Guildenstern, and here was Hamlet, the Prince of melancholia and indecision, played convincingly by John Neville. Here were all the familiar people, and here we were, with opera glasses in hand, and breaths held for fear of missing one line.

The lobby at intermission was almost as colorful as the interior stage. The phone booths (occupied mainly by S.B. students calling home), and the drinking fountains (triple lines at every one) were the most popular gathering places during the 15-minute break.

This same crowd later paid a six-curtain-call tribute to the players who had proved to more than one that "the play's the thing."

At midnight, the ball was over for us theater-going Cinderellas as we climbed into our streamlined pumpkins for the trip home. One popsicle (Shakespeare and popsicles seem quite congruous in L.A.'s weather), several songs and a long ride later, we were back in Santa Barbara with sleepy eyes, rumpled clothes and growling stomachs. (Hardly anyone had taken time for dinner before the trip.)

For Homer Swander, whose English office has been more like the Philharmonic boxoffice the past few days, the worst part was over. Now he would reap his rewards, if any, in comments and impressions of the play from the students. For us (not having had to face the red-tape details faced by Dr. Swander) the best part was over. And if Dr. Swander would care to organize another such "field trip," I won't wait 'til the third time he asks "Who's interested?" to raise my hand.

Credential Deadline

Friday, Oct. 31, is the last day for January graduates to file for applications for teaching credentials and Bachelor of Arts degrees, according to Paul W. Wright, Registrar.

Language Honorary Seeks Members

The UCSB chapter of Alpha Mu Gamma, national foreign-language honorary society, invites students with high scholastic achievements in foreign languages to become members.

All students interested are advised to get in touch with the secretary of the department of foreign languages, and should attend an organizational meeting which will be held this evening at 8:30 in the Classroom Building Auditorium. Refreshments will be served.

Among other requirements, the prospective member must have achieved a record of at least two A's and one B in unrepeated courses in one language during college study. Two or more years of the same language taken in high school with a grade of A may be accepted in lieu of the B grade required for admission.

Through its various programs the society endeavors to encourage an interest in the study of foerign languages and civilization, to recognize achievement in the field of foreign languages, to foster sympathetic understanding of other nations and to stimulate a desire for linguistic attainment.

Glee Club, Chorale In UN Celebration

The UCSB Women's Glee Club and Modern Chorale will participate tomorrow at the celebration of the 10th birthday of the United Nations. The event will be presented in the Santa Barbara High School Auditorium.

Including choral groups from Westmont College, the Santa Barbara Mission (Padre Choristers), UCSB and the city of Santa Barbara, the festival will begin at 8 p.m.

Theme for the program is "Around the World in 80 Minutes" and, in commemoration of this birthday event, all song selections will revolve about this idea.

Carl Zytowski will direct the UCSB Women's Glee Club in Schubert's "The Twenty-Third Psalm" and a Czech folk song. Three selections will be sung by the Modern Chorale under the direction of Dr. Van Christy, the "Palestinian Laborers' Chant," "New Dawn" and Dr. Christy's musical arrangement of Hagedorn's poem, "Each and West."

URC Notes

Christian Science Testimony meeting, 4:15 p.m. today at the URC Building.

Westminster Fellowship, Counseling and Group Fellowship from 4 to 6 p.m. today at the URC Building.

Episcopal Holy Communion at 7 a.m. tomorrow at the URC Building. Student discussion group at 4 p.m. tomorrow at the URC Building on the subject, "Religious Symbolism, Its Functions and Limitation." Address by the Chaplain, followed by discussion of various symbols in light of the address.

Baptist Roger Williams Fellowship, discussion group from 4 to 5:30 p.m. Thursday at the URC Building.

Joe Sez:
Beat San Francisco State
WITH TEXACO GAS
TIRES • BATTERIES • ACCESSORIES • LUBES
GOLETA (TEXACO) SERVICE
5901 Hollister Ave. Phone 7-9129

PHIL ROWE SAYS:
Fall is Flower Time
at STUDENT PRICES
San Roque Flower Shop
3008-A State St. – Shop 27282; Phil 65382

Phil's Shoes
"Famous in the West" for
Nationally Advertised Brands, Flats to Hi-styled Heels,
Wholesale or Near Wholesale Cost.
Every Shoe — Every Day — Sold at
SALE PRICES
PHIL'S Women's SHOES
1017-A State St. Santa Barbara

CAMPUS COURTESY
Gasoline ..... 2c Gal. Disc. Tires, Batteries .. 15% Disc.
Oil (Prem.) .. 5c Gal. Disc. Mech. Repairs .... 15% Disc.
Expert Lube Jobs (Foreign or Domestic) ..... 25% Disc.
Present Your Student Body Card for Discounts
FEAZELLE RICHFIELD SERVICE
3905 State St. "At Kelly's Corner" Santa Barbara

"COKE" IS A REGISTERED TRADE-MARK. COPYRIGHT © 1958 THE COCA-COLA COMPANY.

Elementary...
my dear Watson! From the happy look on your physiog, from the cheerful lift you seem to be enjoying, I deduce you are imbibing Coca-Cola. No mystery about why Coke is the world's favorite . . . such taste, such sparkle! Yes, my favorite case is always a case of Coke!
Drink Coca-Cola
SIGN OF GOOD TASTE
Bottled under authority of The Coca-Cola Company by
Coca Cola Bottling Co. of Santa Barbara

On Campus
DRY CLEANING AND LAUNDRY SERVICE
Hours 8:30 to 4:30, Mon. thru Friday
SPECIAL THIS WEEK
Sweaters . . . 50c
NOTICE!
ROTC STUDENTS
Your Uniform
(Jacket and Pants)
Cleaned and Pressed for $1.25
CAMPUS CLEANERS
Located Student Union Bldg., Room 101

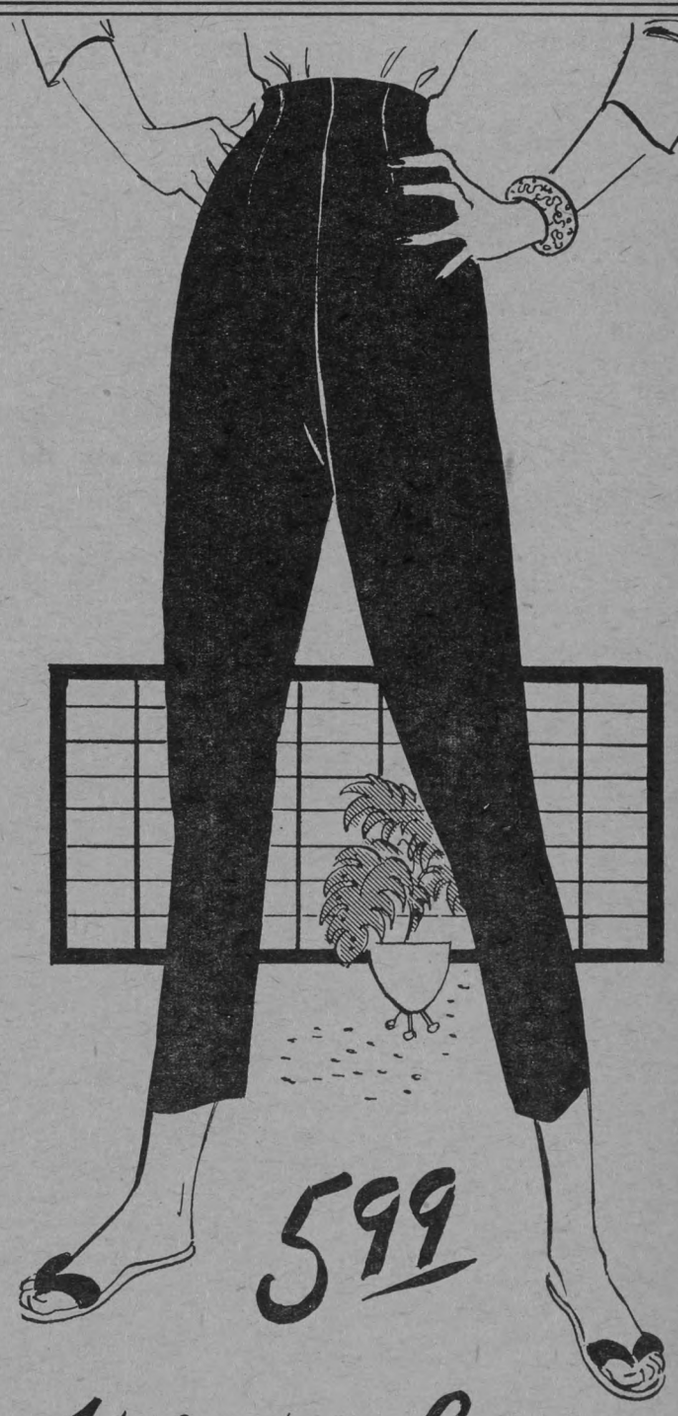

Velveteen Capris
Imported velveteen capris designed for leisure hours in style and comfort. Smooth pellon lined waistband for better fit, all locked seams, zippered back, and slit leg. Black only.
Sizes 8 to 16.
Andera's
1105-1107 STATE STREET

Letters to The Editor . . .

UN Day Friday

To the Students of UCSB:

This week has been proclaimed by President Eisenhower as United Nations Week. Friday the 24th is United Nations Day.

Whatever personal opinions exist as to the work of the UN, its accomplishments and principles cannot be overvalued. Much of the work is little known by the general American public but nevertheless is performing valuable services throughout the world. The World Health Organization and the security forces are just some of the more well-known groups operating under the auspices of the UN.

It should be the goal of every student everywhere to know more about the United Nations and how it works.

UN Week is being observed in several ways. In Santa Barbara the American Association for the UN is sponsoring a choral program entitled "Around the World in 80 Minutes" (of song), featuring four choruses. Two of these groups are from this campus. It will be held at 8 p.m. in the Santa Barbara High School on Wednesday, the 22nd. Free and open to everyone.

Here on campus, the International Students Club has several displays of UN information and material. In conjunction with this observation the ISC will sponsor several programs in the near future featuring speakers well informed on international affairs. Next Monday at 7:30 p.m. George Belliotes, who did his MA work at Stanford and Harvard, will illustrate with slides his thesis on the Structure of Soviet Picture Propaganda. This is a must for all students following the current international situation. The place will be designated shortly.

In the words of President Eisenhower's proclamation:

"Whereas the world opinion in support of international morality, law and order has helped to make the UN a constructive force for the development of a stable, prosperous and peaceful world . . . I . . . urge the citizens of the U.S.A. to observe Friday, Oct. 24, as UN Day to demonstrate their faith in and support of the United Nations. . . ."

Samuel F. McPhetres
President, ISC

La Cumbre Deadline

Mike Lee, business manager of *La Cumbre*, announced that space contract deadline for the yearbook is tomorrow. Lee requests all organizations to acknowledge this deadline.

Play Tryouts

Tryouts for the experimental play, "For the Love of Barbara Allen," by Stanley McGrath, will be held in the Speech Building 417, Room 110, tomorrow between 2 and 4 p.m. Director McGrath urges all interested students to participate in the reading.

Frosh Floatmakers

Dear Editor:

It is the aim of this year's Freshman Class to create the best Homecoming Queen's float Santa Barbara has ever had. This can be achieved only through the combined efforts of each member of our class. Through our joint efforts we can establish a spirit in our class that will be with us throughout the remaining four years.

Let's begin to establish that spirit now by all getting out and working on the freshman float.

Days: Monday - Saturday
Place: Micheltorena and State
Time: Monday-Thursday 7:30-10, Friday 12:30-5, Friday night 7:30 until finished.

Kay Moore
Vice President,
Freshman Class

TEMPORARY PASS NOW OBTAINABLE

Persons forced to drive cars to campus without parking stickers can avoid parking-violation fines by obtaining temporary parking permits at the Police Department, upstairs Bldg. 427, says Police Capt. Bernard.

Free temporary permits can be obtained by persons who have cars with permits but are temporarily deprived of them by need for repairs, failure to start or other similar disability of the vehicle. The permits are issued for one day or longer, depending on the nature of the trouble. Under extenuating circumstances permits for over five days will be issued.

Permits for cars driven by students who have not purchased a $5 sticker cost 50 cents and are good for a maximum of 30 days.

COLONEL'S COED FINALISTS CHOSEN

Last week 477 ROTC Cadets cast ballots to select new members of the Colonel's Coeds, the ROTC sponsor corps. This was a primary ballot to select the finalists for the vacant positions. There are five openings for honorary major, five for honorary captain and 11 for honorary lieutenant.

Nine finalists were chosen for the position of honorary major, 10 for honorary captain and 20 for honorary lieutenant.

These finalists will be presented to the Cadet Corps at the Thursday morning drill this week. The final ballot will be held during next week.

EL GAUCHO

University of California, Santa Barbara

All unsigned editorials reflect the opinion of El Gaucho. *Signed editorials and letters to the editor represent the viewpoint of the author.* El Gaucho *makes every effort to publish letters from its readers provided they are brief and in good taste.*

EDITOR ..... BRUCE LOEBS
NEWS EDITOR ..... ARLEN COLLIER
EDITORIAL DRIECTOR ..... KERRY GOUGH
SPORTS EDITOR ..... JERRY ROBBINS
FEATURE EDITOR ..... PAT GOWER
COPY EDITOR ..... NEILA LOEBS
HEAD PHOTOGRAPHER ..... WOLF LAUTER
POLITICAL EDITOR ..... ROBERT RICHARDS
Assistant Photographer ..... Sam Shimizu
Assistant Feature Editor ..... Jane Brittenham
Drama Editor ..... Janiece Asper
Cartoonist ..... Dick West
Assistant News Editor ..... Bruce Batchelder

NEWS STAFF — Marcia Carp, Nancy Dotson, Phyllis Fisher, Clark Reynolds, Kathy Tennis, Linda Garver, Chris Quarton, Gwen Polk, Sandy Wadsworth, Sally Whittaker, Stan Aspittle, Jerry Bradley, Jeanette Dawson, Barbara Doll.

FEATURE STAFF — Debby Freiden, Paula Steffen, Pat Boone.

SPORTS STAFF — Jerry Patch, Tom Morgan, Dave Lavy, Chuck Kinsey, Russ Hoyt.

JOHN E. GREENE, BUSINESS MANAGER—PHONE WO 7-4117

Noble Bares Plans For Zoning of Area

The University zoning study will be presented to the interested public tomorrow night by Vice Chancellor Elmer E. Noble in the Dining Commons. The study covers the proposals made by Pereira & Luckman in the zoning of the Goleta-Isla Vista area. Adopted by the Regents, it recommends the structure of a college community they would like to see develop around UCSB.

Several interested groups will be represented at the meeting, including the Chamber of Commerce, the banks and the airport. The purpose of the meeting is not only to present the study officially for the first time but also through open discussion to investigate the popularity of the proposal.

Bill Powell
UCSB 1955

Records and Needles

RECORD SPECIAL

This ad worth 50c on any LP (3.98 & up) *or* $2.50 on any diamond needle.

(Limit one to customer)

I. NEWTON PERRY MUSIC CENTER, INC.
1325 State Tel. 2-7754
Free Parking at Fox Theater

IN SANTA BARBARA
its
Madeline's
Fashions In Hair
Central Downtown Location, 7 W. Victoria

The Salon which features the hairstyles worn by the 10 Best Dressed Girls in America

For Appointment call 5-8116

See it now! Our bigger-than-ever

Natural Shoulder Suit Selection

The suit you select this season is undoubtedly the most important clothing purchase you'll make. So if you're a Natural Shoulder man, it's only sensible to shop where the selection is largest, the price range widest, the quality and tailoring finest. Our recently enlarged Ivy Shop has every *new* natural shoulder style, a tremendous variety of fabrics, plus all the most popular patterns, stripes, solids in subtle shades and tones to underscore your very good taste.

Above, Ted Mazzini, Ivy Shop manager, in the Muted Stripe Worsted.

FROM **59.50** TO **85.00**

CHARGE IT: Use our new optional credit plan . . . take up to 6 months to pay!

SILVERWOODS
Ivy Shop 835 STATE ST. - SANTA BARBARA

WANT THE BEST?
Try Eating
at the
FARMER BOY RESTAURANT

Serving
"Awful Good Food"
Morning
Noon
and Nite

FARMER BOY RESTAURANT
3427 STATE
Phone 5-6011 Santa Barbara
Open from 7:00 a.m. to 11:00 p.m.

3514 State St.
Santa Barbara WO 6-1649